Tuba

A New Land
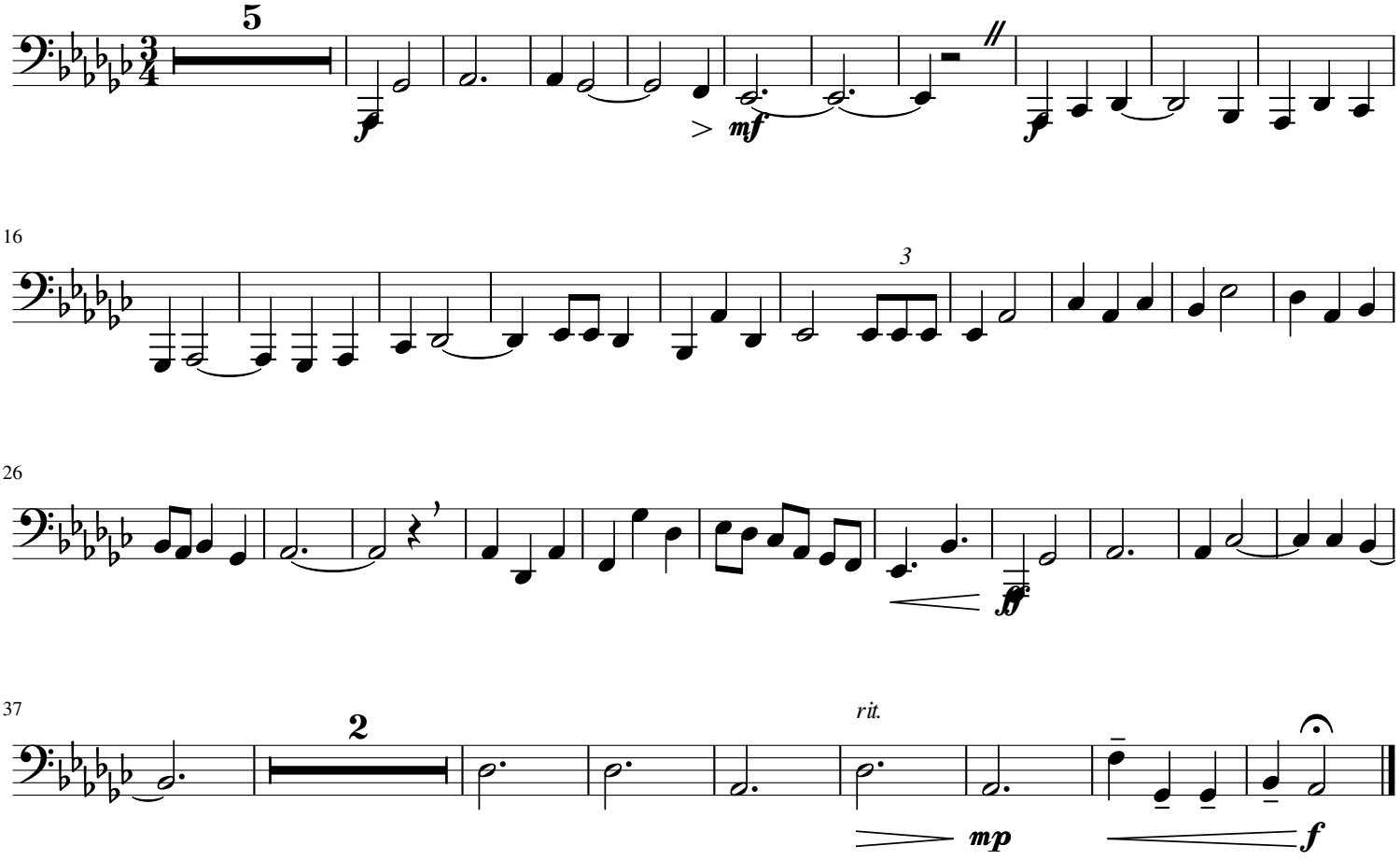
Braxten D. Chenay